

EXISTING FLOOR PLAN

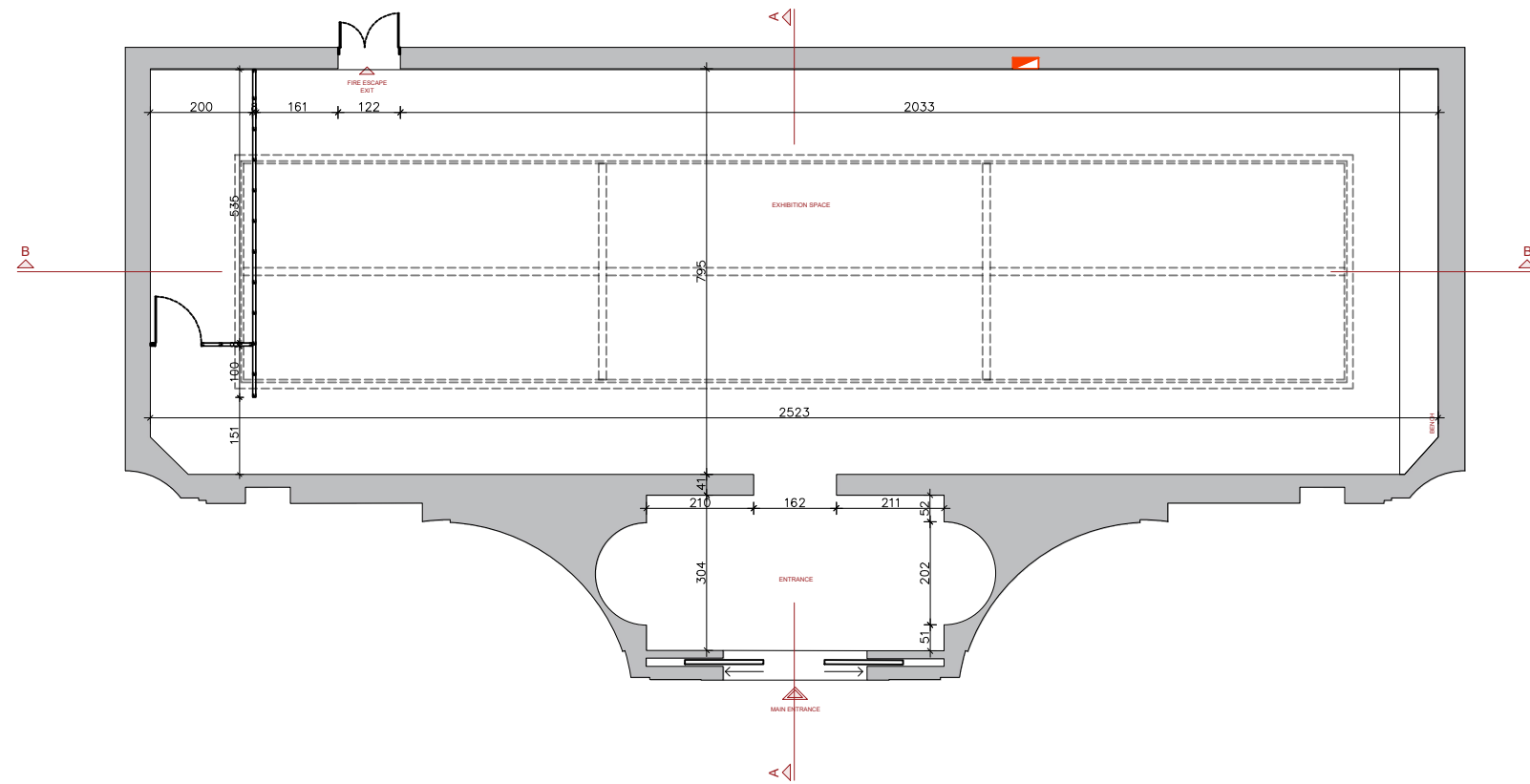

EXISTING SECTION A-A

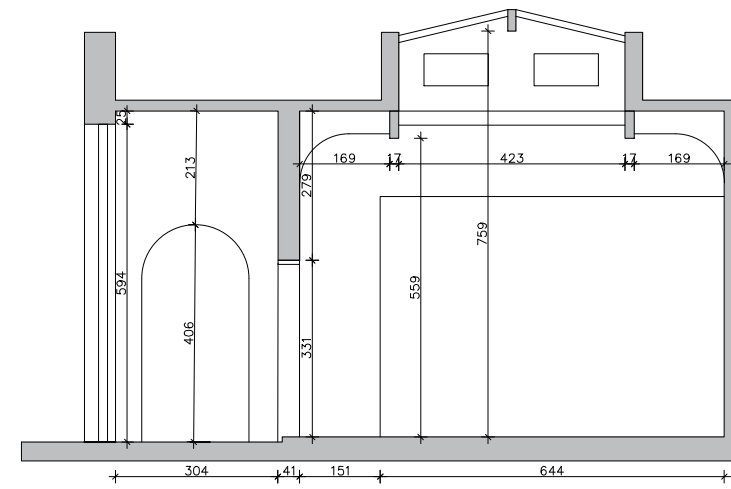

EXISTING SECTION B-B

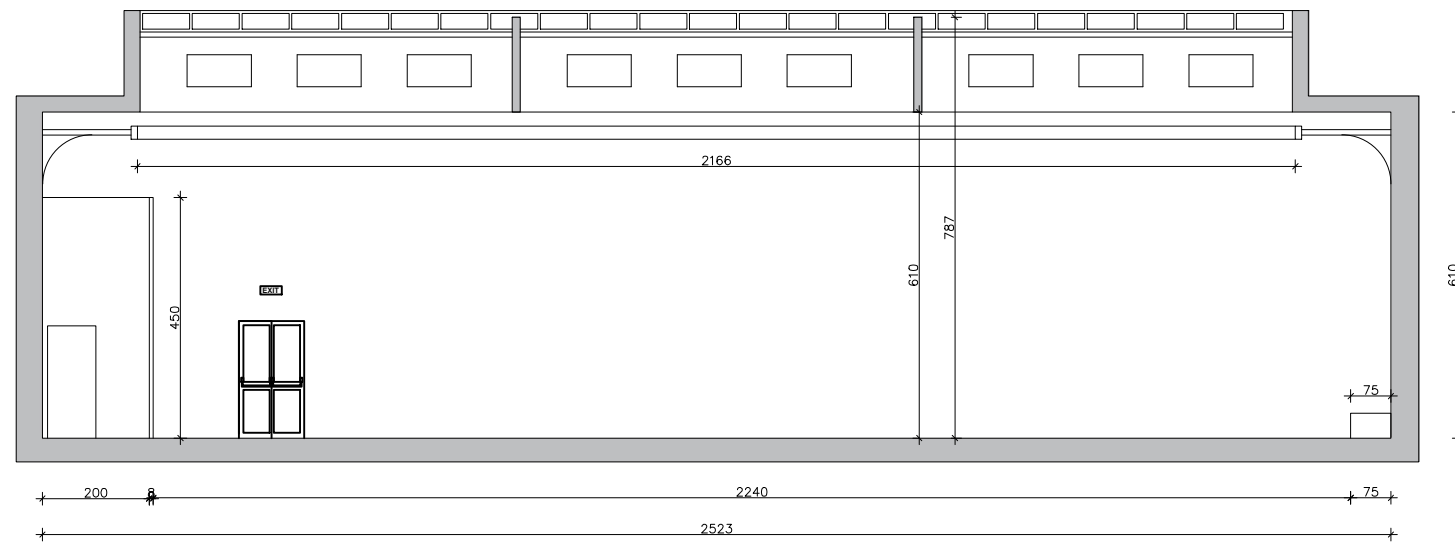

**KAI Architecture Interiors Design**  
 Cvjićeva 28/4, 11000 Beograd  
 T: +381 637694593;  
 E: kai.arhi.dizajn@gmail.com;

CLIENT: MINISTRY OF CULTURE AND INFORMATION  
 LOCATION: GIARDINI DELLA BIENNALE, VENICE  
 PROJECT TYPE: CURRENT PAVILION PLAN

NAME OF THE PROJECT: PAVILION OF THE REPUBLIC OF SERBIA  
 59TH INTERNATIONAL ART EXHIBITION  
 SHEET: EXISTING FLOOR PLAN, SECTION A-A, SECTION B-B  
 SIZE: 1:100

DATE: 07.02.2022.  
 SHEET NUMBER: 01

SIGNATURE:

SEAL:

FRONT ELEVATION

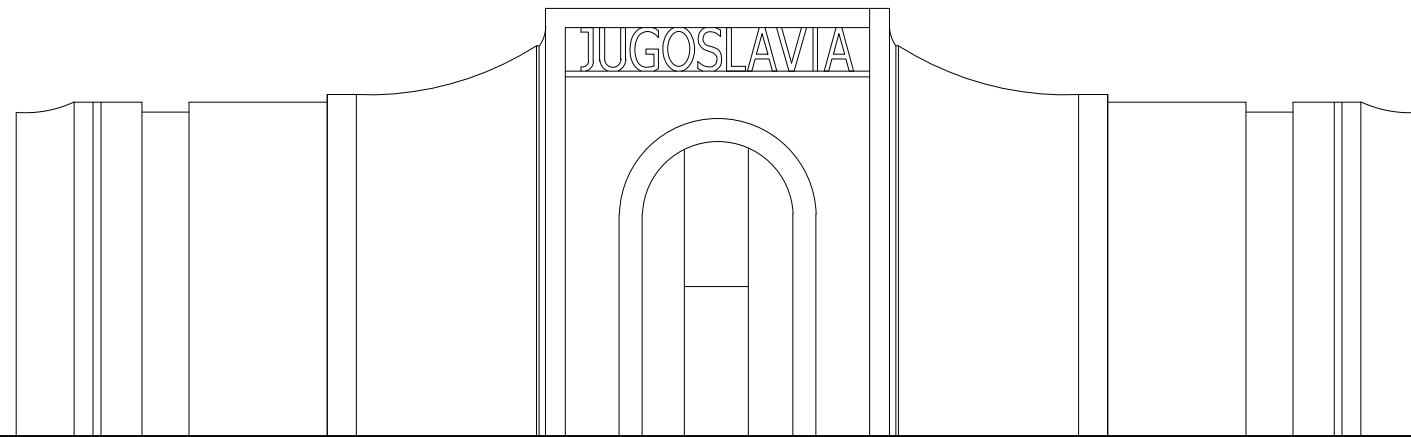

FLOOR PLAN

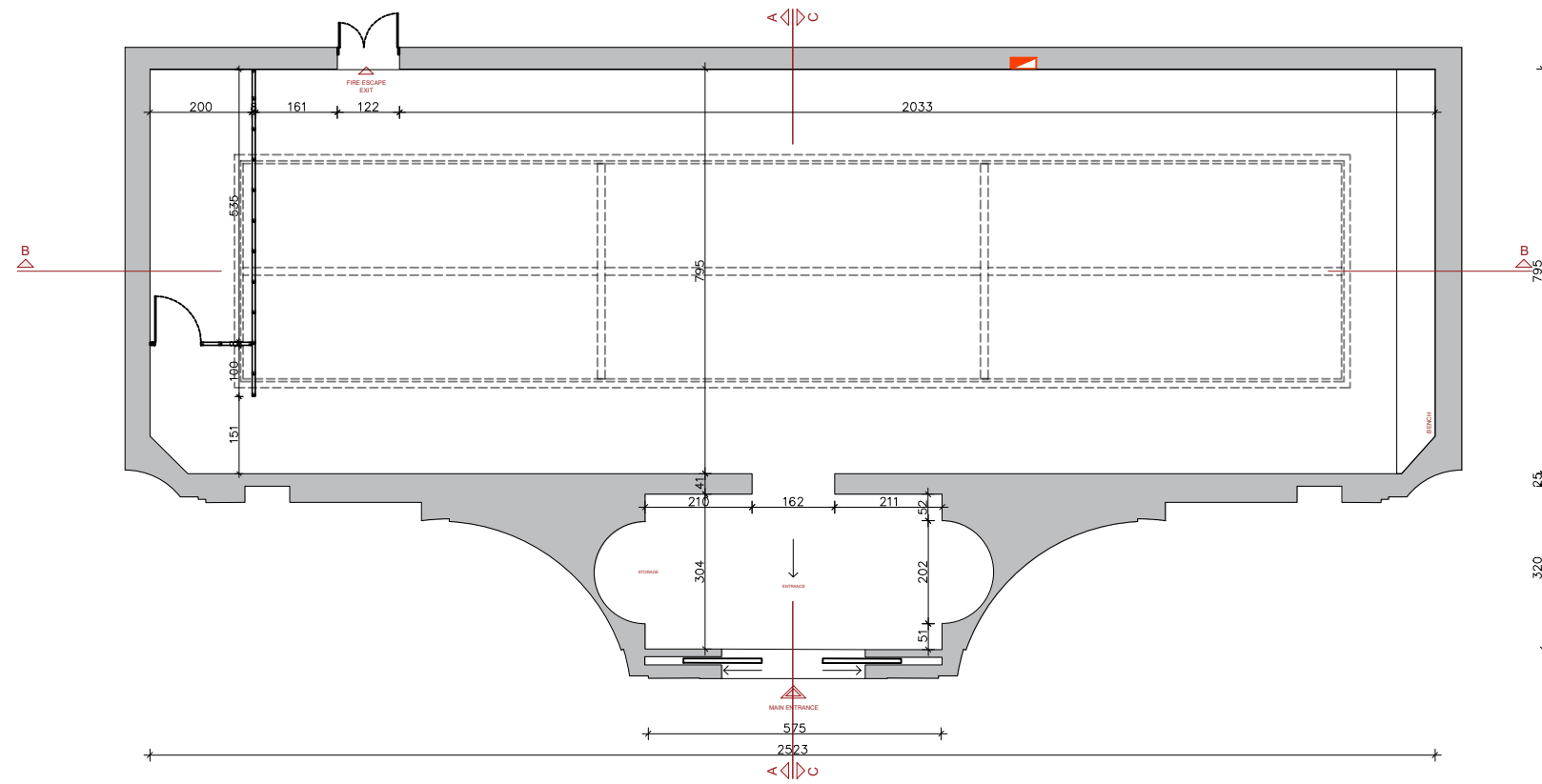

SECTION A-A

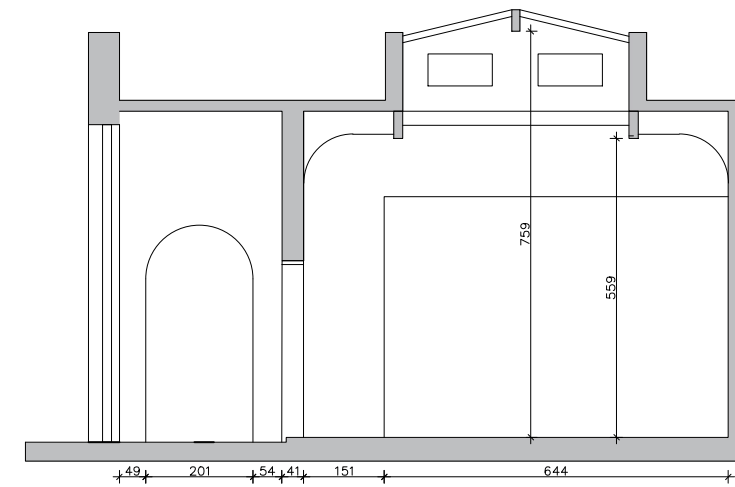

**KAI Architecture Interiors Design**  
 Cvjićeva 28/4, 11000 Beograd  
 T: +381 637694593;  
 E: kai.arhi.dizajn@gmail.com;

CLIENT: MINISTRY OF CULTURE AND INFORMATION

LOCATION: GIARDINI DELLA BIENNALE, VENICE

PROJECT TYPE: CURRENT PAVILION PLAN

NAME OF THE PROJECT: PAVILION OF THE REPUBLIC OF SERBIA 59TH INTERNATIONAL ART EXHIBITION

SHEET: EXISTING FLOOR PLAN, FRONT ELEVATION, SECTION A-A

SIZE: 1:100

DATE: 07.02.2022.

SHEET NUMBER: 02

SIGNATURE:

SEAL: